

## MANDATORY DISCLOSURE

i.	Name of the College	:	Idhaya Engineering College for Women
ii.	Address of the site as approved by the AICTE	:	Idhaya Engineering College for Women, Chinnasalem – 606201, Kallakurichi Dt, Tamil Nadu.
iii.	Is the college functioning at the above said-approved site?	:	Yes
iv.	Type of Institutions (please tick (√) the appropriate box)	:	
	Government	Central Government	Government Aided
			Self Financing
			√
v.	Is the college autonomous?	:	No
vi.	Telephone Numbers	:	04151-258325, 258326
vii.	Fax Numbers	:	04151-258327
viii.	E-mail Id	:	idhaya@iecw.edu.in
ix.	Website address	:	www.iecw.edu.in
x.	Year of establishment of the college	:	2001
xi.	Category of the College	:	<b>Christian Minority</b>

<b>Trust / Society</b>			
i.	Name of the Trust / Society	:	Immaculate Heart of Mary Society, Society No.1
ii.	Address of the registered office	:	St. Anne's Girls Hr. Sec. School, Pudupalayam, Cuddalore – 607001, Tamil Nadu.
iii.	Registration Number	:	S NO 26 OF 1973
iv.	Date of registration	:	26.06.1973
v.	Name of the Chairman / Secretary/ Correspondent	:	Rev. Mo. John Britto Mary
vi.	Telephone numbers - Office	:	04151-258325
	Residence	:	04151-258326
vii.	Fax numbers	:	04151-258326
viii.	Mobile numbers	:	9443262510
ix.	E-mail	:	secretary@iecw.edu.in

## Principal Profile



<b>Name of the Principal</b>	:	Dr. A. Jenitta
<b>Residential Address</b>	:	Thuya Idhaya Illam, Idhaya Nagar, Chinnasalem 606 201 Kallakurichi Dt.
<b>Contact Nos.</b>	:	Landline : Nil Mobile: 9500148510 Email: principal@iecw.edu.in
<b>Gender</b>	:	Female
<b>Community</b>	:	BC
<b>PAN Number</b> : AWLPJ8221D		<b>Passport Number</b> : NIL
<b>Date of Birth and Age</b>	:	30-06-1980 & 43 Years
<b>Date of joining the present post</b>	:	15.07.2022

### I. Particulars of Educational Qualification: (only completed)

Category	Name of the Degree	Specialization	Year of Passing	Name of the College	Name of the University	% of Marks / Grades obtained	Class obtained
UG	B.E.,	Electronics and Communication Engineering	2005	Idhaya Engineering College for Women	Anna University	79	First Class with Distinction
PG	M.E.,	Communication Systems	2007	Hindusthan College of Engineering and Technology(Autonomous)	Anna University	88	First Class with Distinction
Ph.D	Ph.D.,	Others - Faculty of Information and Communication Engineering	2018	Mahendra College of Engineering	Anna University	Yes	

#### I.a. Additional Qualification :

i. GATE Score (In case of B.E. / B.Tech.)

ii. NET / SLET (In case of M.C.A. / M.Sc. / M.A.)

**II. Title of Ph.D. Thesis \*** : Investigations in Content Based Medical and Remote Sensing Image Retrieval using Texture Based Pattern Descriptors

**III. Faculty in which Ph.D. was awarded** : Faculty of Information and Communication Engineering, Anna University, Chennai.

#### IV. Academic Experience on 05-03-2023:

Name of the College	Designation	Joining Date	Relieving Date	Experience		
				Years	Months	Days
Idhaya Engineering College for Women	Principal	15-07-2022	05-03-2023	0	7	22

Idhaya Engineering College for Women	Professor	01-07-2020	14-07-2022	2	0	14
Idhaya Engineering College for Women	Associate Professor	02-01-2018	30-06-2020	2	5	30
Idhaya Engineering College for Women	Assistant Professor	01-01-2010	01-01-2018	8	0	1
Idhaya Engineering College for Women	Lecturer	04-07-2007	31-12-2009	2	5	28
<b>Total</b>				<b>15</b>	<b>8</b>	<b>8</b>

#### V. Industrial Experience:

Name of the Organisation	Designation	Nature of Work	Joining Date	Relieving Date	Experience		
					Years	Months	Days

#### 4. Governing Council

Sl. No.	Name	Position	Educational Qualification	Present professional position/ Occupation
1.	Rev. Mo. John Britto Mary	Chairman	M.A., M.Ed.,	Secretary
2.	Dr. Sr. Jenitta	Member Secretary	Ph.D.,	Principal
3.	Mrs. K. Gandhimathi	Member	M.E.	Vice Principal
4.	Sr. Clara Mary	Member	M.A., History	Administrator
5.	Dr. Samson Ravindran R	Member	Ph.D.,	Executive Director, MEC, Namakkal
6.	Dr. S.J Thiruvengadam	Member	Ph.D.,	Dean (Academic), TCE, Madurai
7.	Dr. Jose Swaminathan S	Member	Ph.D.,	Prof / Mech, VIT, Vellore
8.	Mr. Rheeman S J	Member	B.E. Civil.,	Architect, Pondicherry
9.	Dr. A. A. Bazil Raj	Member	Ph.D.,	ASP/EE, DIAT, DRDO, Pune
10.	Ms. K. Beulah Suganthi,	Govt. Nominee	M.E.,	AP / ECE, TPGIT, Vellore

- **Organizational chart and processes**

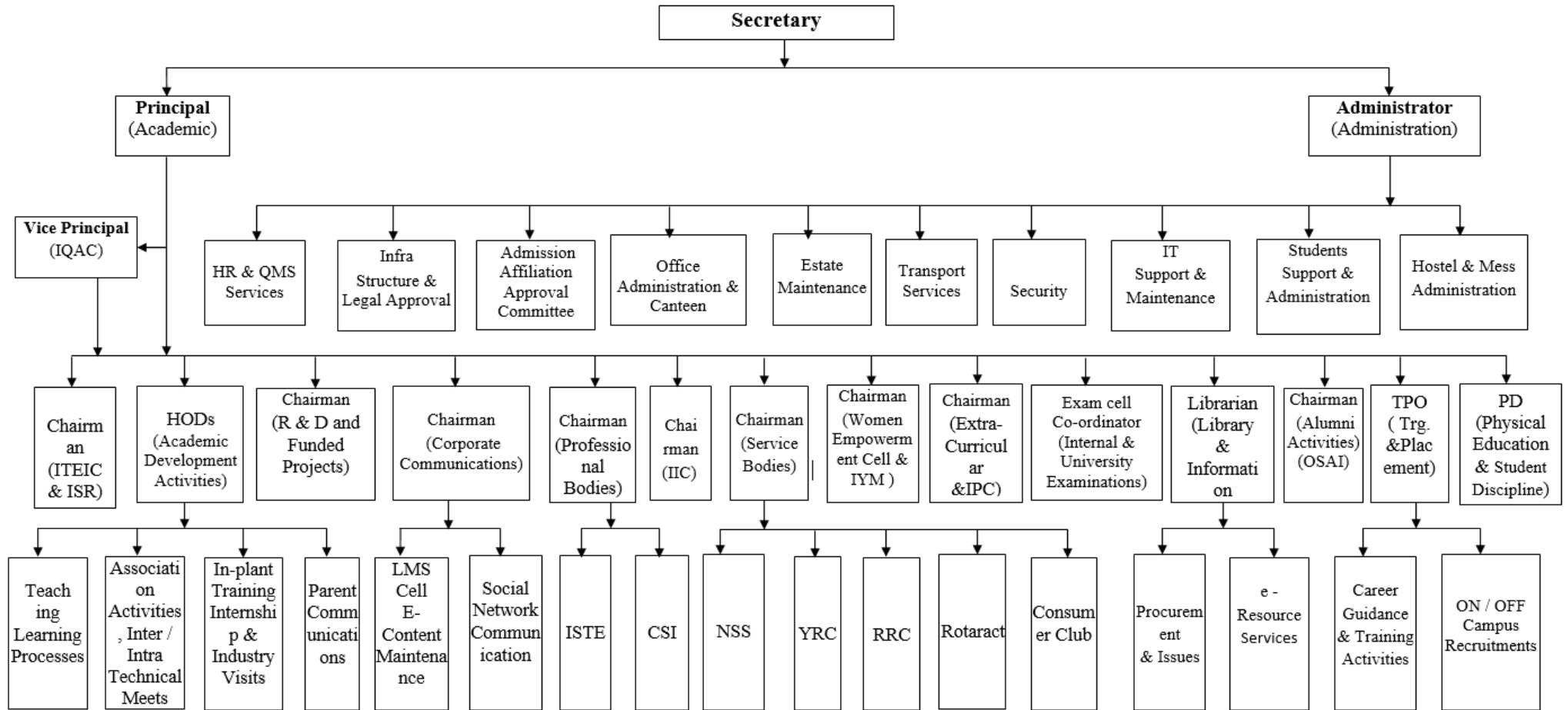

### Details on Accreditation Status

Sl. No.	Programme / Courses	Accreditation by National Board of Accreditation			Inclusion under sections 2(f) and 12(B) of the UGC Act, 1956				Any other Accreditation / recognition
		Accredited / Not Accredited	Period of accreditation, if accredited	Letter No. and date	Section 2(f)		Section 12(B)		
					Included / Not Included	Letter No. and date, if included	Included / Not Included	Letter No. and date, if included	
1.	B.E. CSE	-	-	-	-	-	-	-	Permanent Affln - AU
2.	B.E. EEE	-	-	-	-	-	-	-	
3.	B.E. ECE	-	-	-	-	-	-	-	Permanent Affln - AU
4.	B.TECH IT	-	-	-	-	-	-	-	
5.	M.E. CSE	-	-	-	-	-	-	-	
6.	M.E. COM.SYS.	-	-	-	-	-	-	-	

### Existing Affiliated courses

#### (i). Details of the existing courses for continuation of the approval of the sanctioned intake

Sl. No.	Degree	Courses	Year of introduction	Nature of affiliation (Permanent/ Provisional)	Sanctioned intake for the preceding four academic years of the course				Students admitted including lateral entry and transfer as on roll			
					2022-23	2021-22	2020-21	2019-20	Fourth year	Third year	Second year	First year
1.	B.E.	CSE	2001	Permanent	60	60	60	60				
2.	B.E.	EEE	2012	Provisional	60	60	60	60				
3.	B.E.	ECE	2001	Permanent	60	60	60	60				
4.	B.TECH	IT	2001	Provisional	60	60	60	60				
5.	M.E.	CSE	2012	Provisional	18	18	18	18				
6.	M.E.	CS	2014	Provisional	18	18	18	18				

- Nature and Extent of involvement of faculty and students in academic affairs/improvements  
**Student counselors for every 15 students and Individual student staff interactions once in a week.**
- Student Feedback on Institutional Governance/faculty performance  
**Principal's meeting with students.**
- Grievance redressal mechanism for faculty, staff and students  
**Grievances, in case if any arises, either with students or staff, such of those will be referred to the grievances redressal committee, who will investigate in detail and submit a report to the Principal with suitable recommendations.**

**The Committee consists of the following members.**

**Complaints cum Reddressal Committee**

---

1. Dr. Sr. A. Jenitta, Principal	Chairman
2. Mrs. P. Poovizhi, ASP & Head / ECE	Member Secretary (Students Support)
3. Mrs. K. Gandhimathi, Vice Principal	Member (Grievance Reddressal)
4. Sr. J. Arockia Jaya, ASP / CSE	Member (Hostel Warden)
5. Sr. C. Jansi Sophia Mary, ASP / CSE	Member (Internal Counsellor)
6. Sr. S. Amala Irudhaya Mary, Advocate	Member (External Social Activist)
7. Dr. Thomas Pothakumari, PRO/Loyola College	Member (External Expert)
8. Sr. Elma Mary Margaret, FIHM	Member (External Counsellor)
9. Mrs. V. Archana, AP / IT	Member (Feedback Analysis)
10. Mrs. L. Jayaparvathi, Asst. Librarian	Member
11. Ms. C. Jothika, IV / ECE	Member
12. Ms. C. Magimai Illakkiya Mary, IV / IT	Member

**Programmes**

---

**- Name of the Programmes approved by the AICTE**

- B.E., Computer Science and Engineering
- B.E., Electrical and Electronics Engineering
- B.E., Electronics and Communication Engineering
- B. Tech., Information Technology
- M.E., Computer Science and Engineering
- M.E., Communication Systems

## Laboratory

---

### Space requirement:

Name of the Department: **Computer Science and Engineering & Information Technology**

Sl. No.	Name of the Laboratory	Area of the laboratory available (sq.m.)	Deficiency %
1	Mobile Application Development	100	Nil
2	Security Laboratory	120	Nil
3	Cloud Computing	100	Nil
4	C Programming Laboratory	120	Nil
5	Data Structures Laboratory	120	Nil
6	OOPS Laboratory	120	Nil
7	OS Laboratory	120	Nil
8	DBMS Laboratory	120	Nil
9	Networks Laboratory	120	Nil
10	OOAD Laboratory	100	Nil
11	Internet Programming Laboratory	100	Nil

Name of the Department: **Electronics and Communication Engineering**

Sl. No.	Name of the Laboratory	Area of the laboratory available (sq.m.)	Deficiency %
1	VLSI Design Laboratory	66	Nil
2	Circuits and Design Laboratory	140	Nil
3	Analog and Digital Circuits Laboratory	140	Nil
4	Circuits Design and Simulation Laboratory	140	Nil
5	Linear Integrated Circuits Laboratory	140	Nil
6	Communication Systems Laboratory	140	Nil
7	Digital Signal Processing Laboratory	75	Nil
8	Communication Networks Laboratory	140	Nil
9	Microprocessor and Microcontroller Laboratory	125	Nil
10	Embedded Laboratory	75	Nil
11	Advanced Communication Laboratory	140	Nil

Name of the Department: **Electrical & Electronics Engineering**

<b>Sl. No.</b>	<b>Name of the Laboratory</b>	<b>Area of the laboratory available (sq.m.)</b>	<b>Deficiency %</b>
1	Power Electronics and Drives Laboratory	75	Nil
2	Power System Simulation Laboratory	120	Nil
3	Renewable Energy Systems Laboratory	75	Nil
4	Electronics Laboratory	75	Nil
5	Electric Circuits Laboratory	140	Nil
6	Electrical Machines I Laboratory	265	Nil
7	Electrical Machines II Laboratory	265	Nil
8	Linear and Digital Integrated Circuits Laboratory	140	Nil
9	Control and Instrumentation Laboratory	75	Nil

Name of the Department: **Science & Humanities**

<b>Sl. No.</b>	<b>Name of the Laboratory</b>	<b>Area of the laboratory available (sq.m.)</b>	<b>Deficiency %</b>
1.	Workshop(Carpentry/Plumbing/Foundary)	870	Nil
2.	Physics Lab	240	Nil
3.	Chemistry Lab	240	Nil



## Central Computing Facility

### Area:

Area required (sq.m.)	Area available (sq.m.)	Deficiency %
150	785	NIL

### Terminals and LAN / WAN connections:

Norms for number of terminals:	Terminal: Student
B.E / B. Tech.	1:4
M.E. / M.Tech.	1:2

	Number of terminals with P4 processor	Number of terminals on LAN / WAN	Number of Printers
Required	(Refer norms given above)	(All)	(Norms: 10% of the terminals required)
Available	180	180	6
Deficiency	Nil	Nil	Nil

### Softwares

Software required	Name of the software available	Deficiency %
System software – Three	Microsoft Windows XP	Nil
	Microsoft Windows 7, 8 10	
	Linux	
	Ubuntu	
	Windows Server 2008	
Application software – (Twenty)	MS Visual Studio 2005	Nil
	MS Visual Studio 2008	
	MS Visual Basic 6.0	
	Oracle 9i	
	Kaspersky Antivirus	
	Adobe Flash	Nil
	Dreamviewer	
	Microsoft Office 2007	
	Microsoft Office 2010	
	Rational Rose	
	MS SQL	
	MYSQL	
	NOVELL	
	Python	
	Netbeans	
LabView Software	Nil	
NS2 Simulator		
Android SDK		
JDK 14, 15		
Eclipse		
Snort		

**Network connectivity**

Bandwidth : **Airtel 50 Mbps**  
 Number of nodes with Internet connection : **90**

**Library**

---

**Area**

Projected Area (sq.m.)	Area available (sq.m.)	Deficiency %
400(sq,m)	725	Nil

**Books**

	Science & Humanities	Engg. / Tech., Arch. & Plan., Management and Computer applications			Total no. of volumes (M <sub>1</sub> + M <sub>2</sub> + M <sub>3</sub> )
	No. of volumes (M <sub>1</sub> )	No. of titles (T)	No. of volumes (M <sub>2</sub> )	No. of volumes added for the year 2019-20 (M <sub>3</sub> )	
Required	1000	Refer <b>AICTE APPROVAL PROCESS HANDBOOK</b>			
Available	3278	4750	16920	214	20412
Deficiency %	Nil	Nil	Nil	Nil	Nil

**Journals**

Sl. No.	Degree	Course	No. of National journals			No. of International journals		
			R (Refer norms)	A	% D	R (Refer norms)	A	% D
1	B.E.,	CSE	6	6	NIL	6	6	NIL
2	B.E.,	ECE	6	6	NIL	6	6	NIL
3	B.E.,	EEE	6	6	NIL	6	6	NIL
4	B.TECH.,	IT	6	6	NIL	6	6	NIL
5	M.E.,	Comm. Sys.	6	6	NIL	6	6	NIL
6	M.E.,	CSE	0	6	NIL	0	6	NIL

**Physical Education**

Sl. No.	Description	Details
1	Total area of the play ground	36000.00
2	Details of the outdoor games available	1. Ball Badminton Court
		2. Kho Kho Field
		3. Basket Ball Court
		4. Volley Ball Court
3	Details of the Indoor games available	1. Badminton
		2. Table Tennis
		3. Chess
		4. Carrom
4	Details of gymnasium available	NOT AVAILABLE
5	Fund allotted to Physical Education	2.0 Lakhs per year

## Training and Placement Cell

### Details of Training and Placement Cell

Sl. No.	Name	Designation	Department
1	Sr. C. Jansi Sophia Mary	Associate Professor	CSE
2.	Mr. M. Mahesh	Assistant Professor	ECE
3.	Ms. J R Lydia Jenifer	Assistant Professor	EEE
4.	Mrs. V. Archana	Assistant Professor	IT
5.	Ms. M. Pushpa	Assistant Professor	Maths
6.	Mrs. G. Kiruthiga	Assistant Professor	English

### ii. Facilities available

Sl. No.	Item	Available (Y/N)
1	Conference hall	Yes
2	Interview room	Yes
3	OHP	Yes
4	LCD projector	Yes
5	Audio visual facilities	Yes